



Trumpington London

Market Sector:
Education

The Client:
Morgan Sindall

Services supplied:
Internal doors, joinery & panelling

THE PROJECT

Working with Morgan Sindall, we were part of the team constructing a three-storey school – the bulk of our involvement centred around installing fireproof acoustic white ribbed timber panelling that was made on site and covered virtually the whole interior of the building (including around staircases, on each level and around the large foyer area created by the internal atrium)

THE PROCESS

Perhaps the most challenging element of the 36-week project involved meeting the technical brief drawn up by the architect. Panels had to be made and installed to within a millimetre. There was a lot of other intricate work: we also installed glass screens with huge doors for the classrooms, doors, skirting and window boards in classrooms, riser doors and two reception areas, one in the hall and the other by the sports hall.

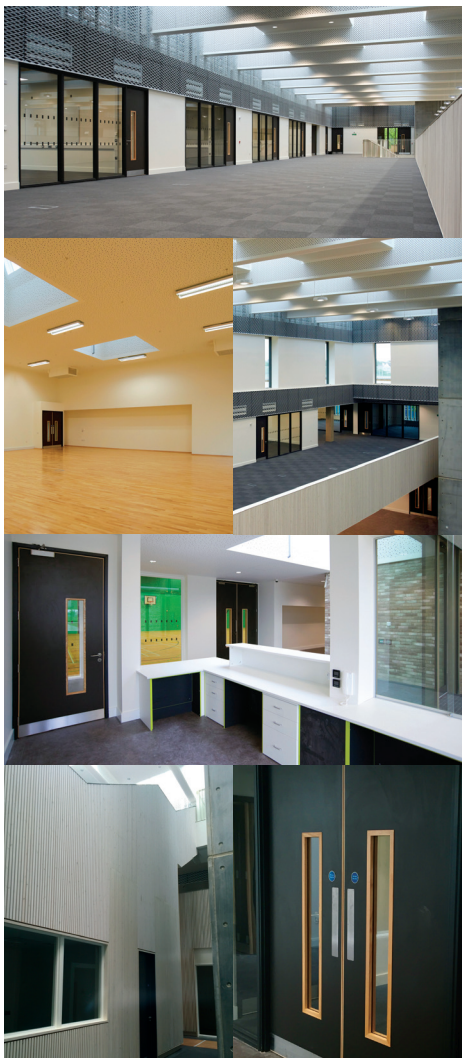

For further information on our carpentry and joinery services, or for an informal discussion about your project requirements please contact us directly:

M J Hillson Ltd
29 Clophill Road Maulden
Bedfordshire
MK45 2AA

t: 01525 409400
e: enquiries@mjhillion.co.uk
www.mjhillion.co.uk